

M&S | Bruder Ocular Surface Analyzer™ (BOSA)



The Leading Platform for Dry Eye Diagnosis and Patient Care

BOSA is the powerful, all-in-one solution for diagnosing and managing dry eye disease (DED). It offers a comprehensive evaluation of the tear film layers and Meibomian glands, consolidating test results for streamlined assessments. Essential dry eye tests can be completed in minutes, ensuring efficient and consistent care for every patient —whether it is a screening, comprehensive exam, or follow-up.



Save Time and Improve Efficiency

BOSA streamlines dry eye diagnostics, providing essential tests quickly, reducing patient chair time, and freeing up your team to focus on care.



Comprehensive Reports

Help identify disease states and monitor treatment progress with concise and easy-to-read reports.



Patient Education and Compliance

Engage your patients with easy-to-understand reports, available through smartphone scannable QR codes, helping them track their conditions to stay compliant with their treatment plans.



Complete Treatment Protocols

Based on data-driven test results, BOSA helps develop tailored treatment management protocols for your patients.



Comprehensive
Dry Eye
Assessment

Want to know more?

Request a Demo.
Contact your Bruder or M&S
Technologies representative.

Call: 847-763-0500

Bruder

HILCO vision
VISION CARE SOLUTIONS

M&S
TECHNOLOGIES

The BOSA All-In-One
Diagnostic System helps
to Simplify Diagnosis,
Track Progress, and
Boost Patient Compliance

Transform Your Dry Eye Practice with Precision and Confidence

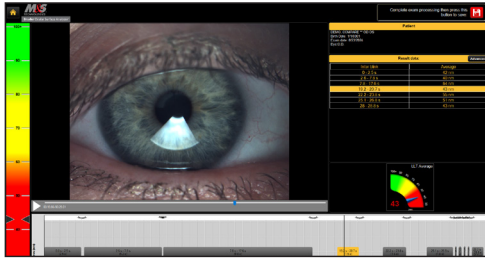

Auto Interferometry Lipid Layer Thickness

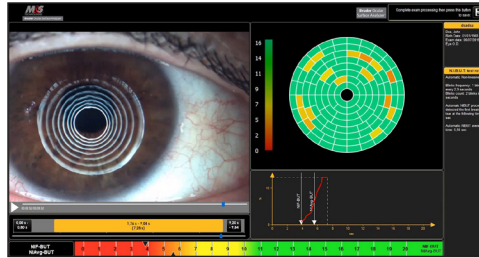

Auto NIBUT Non-Invasive Tear Break Up Time

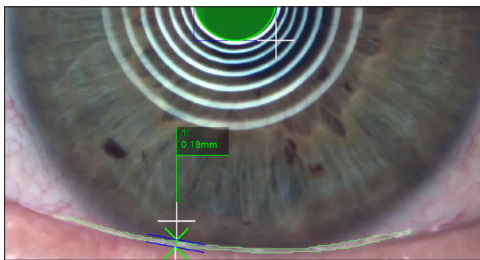

Auto Tear Meniscus Height Measurement

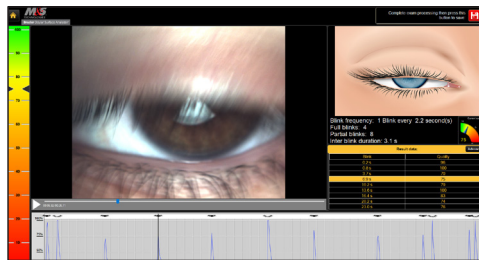

Auto Blink Evaluation

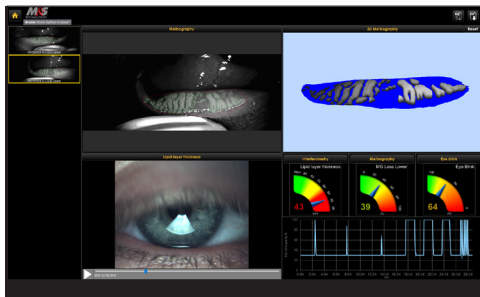

Meibography Analysis - 5 Results in 1

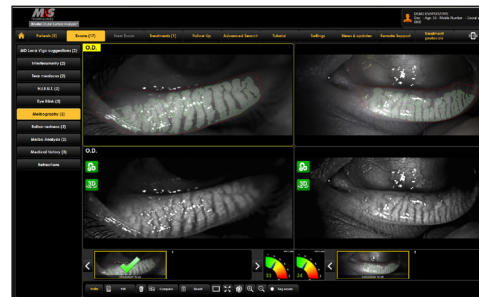

Auto Meibography with % Gland Loss

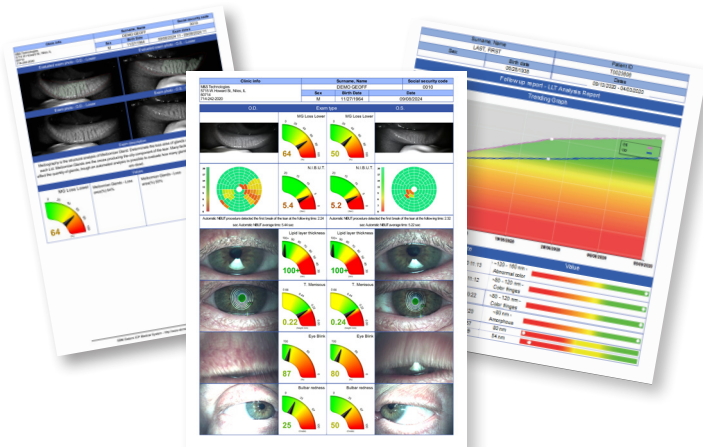

A well-informed patient is more likely to follow treatment recommendations, leading to better outcomes.

Reports include:

- Complete overview
- Treatment recommendations
- Trend/Change analysis
- Binocular analysis

Flexible Testing Solutions for Your Dry Eye Needs

Whether you're conducting a **quick screening**, a **full dry eye workup**, or a **follow-up exam**, BOSA adapts to your practice's needs.

Perform standardized tests for each patient and build a complete picture of their dry eye condition.

It's unbelievably fast. It's very easy to put into our workflow. Makes it so much easier to do the prior authorizations.

Milton Hom, OD, FAAO

Scan to hear more from Dr. Hom



Call: 847-763-0500

Want to know more?

Request a Demo. Contact your Bruder or M&S Technologies representative.



Ask about our on site installation & training, technical support, warranty and treatment bundles. Financing and support programs also available.

MSTech-eyes.com
BruderPro.com